

Client Sample Results

Client: Union County Public Schools
Project/Site: Lead in Drinking Water - Prospect E.

Job ID: 680-204820-1

Client Sample ID: Prospect E. 1

Lab Sample ID: 680-204820-1

Date Collected: 09/11/21 08:22

Matrix: Water

Date Received: 09/22/21 13:30

Method: 200.8-1994 R5.4 - Metals (ICP/MS)

Analyte	Result	Qualifier	RL	MDL	Unit	D	Prepared	Analyzed	Dil Fac
Lead	0.060	U	0.30	0.060	ug/L		09/24/21 12:51	09/25/21 17:46	1

Client Sample ID: Prospect E. 2

Lab Sample ID: 680-204820-2

Date Collected: 09/11/21 08:28

Matrix: Water

Date Received: 09/22/21 13:30

Method: 200.8-1994 R5.4 - Metals (ICP/MS)

Analyte	Result	Qualifier	RL	MDL	Unit	D	Prepared	Analyzed	Dil Fac
Lead	0.060	U	0.30	0.060	ug/L		09/24/21 12:51	09/25/21 17:51	1

Client Sample ID: Prospect E. 3

Lab Sample ID: 680-204820-3

Date Collected: 09/11/21 08:34

Matrix: Water

Date Received: 09/22/21 13:30

Method: 200.8-1994 R5.4 - Metals (ICP/MS)

Analyte	Result	Qualifier	RL	MDL	Unit	D	Prepared	Analyzed	Dil Fac
Lead	0.060	U	0.30	0.060	ug/L		09/24/21 12:51	09/25/21 17:49	1

Client Sample ID: Prospect E. 4

Lab Sample ID: 680-204820-4

Date Collected: 09/11/21 08:40

Matrix: Water

Date Received: 09/22/21 13:30

Method: 200.8-1994 R5.4 - Metals (ICP/MS)

Analyte	Result	Qualifier	RL	MDL	Unit	D	Prepared	Analyzed	Dil Fac
Lead	0.060	U	0.30	0.060	ug/L		09/24/21 12:51	09/25/21 17:56	1

Client Sample ID: Prospect E. 5

Lab Sample ID: 680-204820-5

Date Collected: 09/11/21 08:45

Matrix: Water

Date Received: 09/22/21 13:30

Method: 200.8-1994 R5.4 - Metals (ICP/MS)

Analyte	Result	Qualifier	RL	MDL	Unit	D	Prepared	Analyzed	Dil Fac
Lead	0.060	U	0.30	0.060	ug/L		09/24/21 12:51	09/25/21 17:54	1

Client Sample ID: Prospect E. 6

Lab Sample ID: 680-204820-6

Date Collected: 09/11/21 08:50

Matrix: Water

Date Received: 09/22/21 13:30

Method: 200.8-1994 R5.4 - Metals (ICP/MS)

Analyte	Result	Qualifier	RL	MDL	Unit	D	Prepared	Analyzed	Dil Fac
Lead	0.060	U	0.30	0.060	ug/L		09/24/21 12:44	09/25/21 21:33	1

Client Sample ID: Prospect E. 7

Lab Sample ID: 680-204820-7

Date Collected: 09/11/21 08:56

Matrix: Water

Date Received: 09/22/21 13:30

Method: 200.8-1994 R5.4 - Metals (ICP/MS)

Analyte	Result	Qualifier	RL	MDL	Unit	D	Prepared	Analyzed	Dil Fac
Lead	0.11	J	0.30	0.060	ug/L		09/24/21 12:51	09/25/21 17:44	1

Eurofins TestAmerica, Savannah

5102 LaRoche Avenue
Savannah, GA 31404
Phone: 912-354-7858 Fax: 912-352-0165

eurofins

Client Information		Sample:	Lab Pin:	Corner Tracking Sheet	COC No
Client Contact:		John Turcain	Bennett, Eddie T		680-119932-45655 4
Phone:		704-288-7302	Eddie Bennett@Earthlink.com	State of Origin	Page 4 of 10
Company:		Union County Public Schools			
Address:		400 N Church St			
City:		MT			
State, Zip:		NC, 28110			
Phone:		PR11885204			
Email:		craig.reeder@ucps.k12.nc.us			
Project Name:		68023474			
Lead in Drinking Water:					
Site:					
<div style="text-align: center;"> Analysis Requested </div>					
<div style="text-align: center;">  <p>680-157637 Chain of Custody</p> </div>					
<div style="display: flex; justify-content: space-between;"> <div> <p>Preservation Codes:</p> <p>A - HCl</p> <p>B - NaOH</p> <p>C - Zn Acetate</p> <p>D - Nitric Acid</p> <p>E - NaHSO4</p> <p>F - NaOH</p> <p>G - Ammonia</p> <p>H - Acetic Acid</p> <p>I - Ice</p> <p>J - DI Water</p> <p>K - EDTA</p> <p>L - EDA</p> <p>Other:</p> </div> <div> <p>U - Hexane</p> <p>N - None</p> <p>O - AsNaO2</p> <p>P - Na2O4S</p> <p>Q - Na2SO3</p> <p>R - Na2S2O3</p> <p>S - H2SO4</p> <p>T - TSP Dodecahydrate</p> <p>U - Acetone</p> <p>V - MCA</p> <p>W - pH 4.5</p> <p>Z - other (specify)</p> </div> </div>					

[illegible]

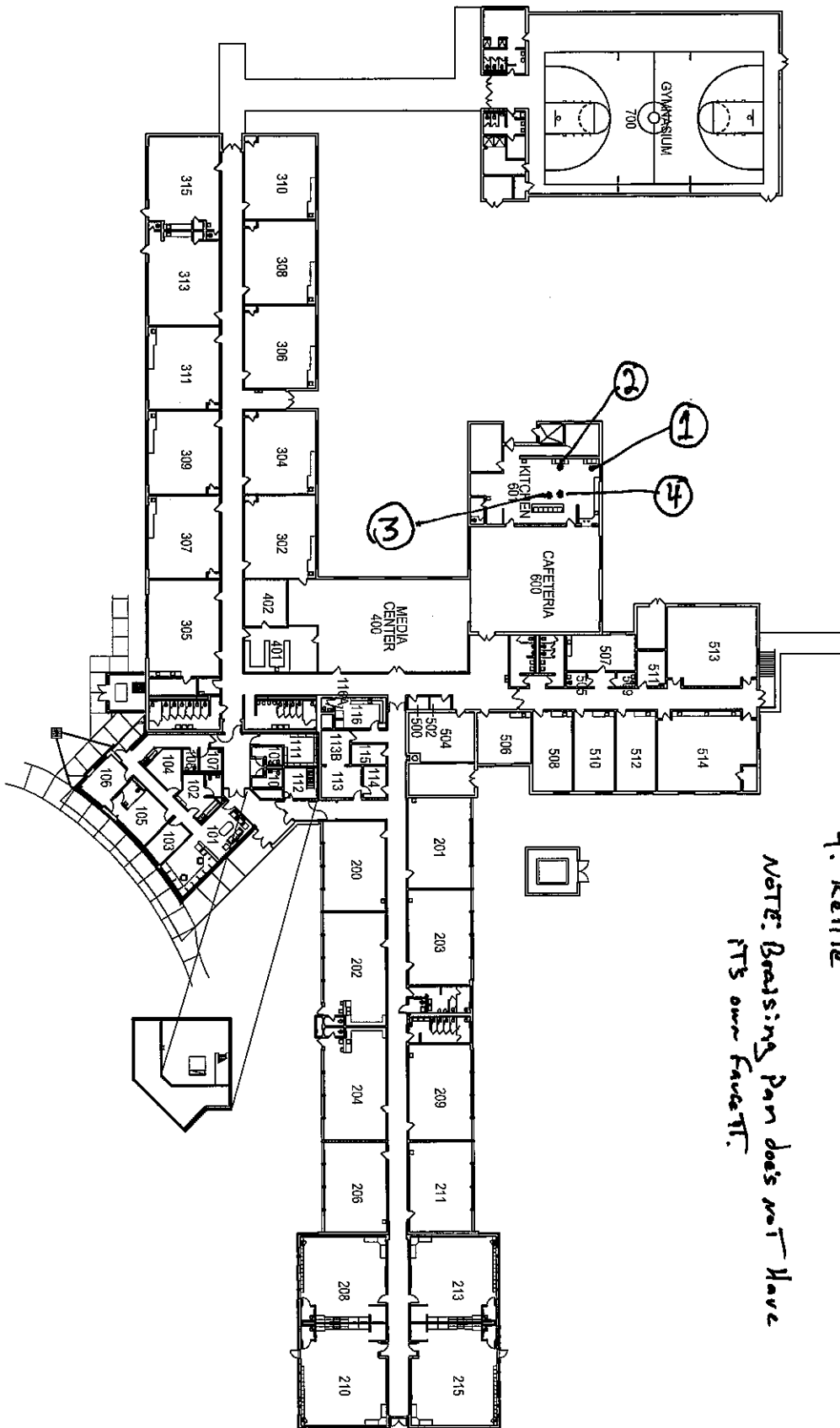

Client Sample Results

Client: Union County Public Schools
Project/Site: Lead in Drinking Water - Prospect

Job ID: 680-197637-1

Client Sample ID: Prospect 3 Compartment Sink

Lab Sample ID: 680-197637-1

Date Collected: 04/07/21 14:31

Matrix: Water

Date Received: 04/14/21 12:30

Method: 200.8-1994 R5.4 - Metals (ICP/MS)

Analyte	Result	Qualifier	RL	MDL	Unit	D	Prepared	Analyzed	Dil Fac
Lead	0.42		0.30	0.060	ug/L		04/16/21 10:09	04/16/21 17:07	1

5

Client Sample ID: Prospect Food Prep Sink

Lab Sample ID: 680-197637-2

Date Collected: 04/07/21 14:34

Matrix: Water

Date Received: 04/14/21 12:30

Method: 200.8-1994 R5.4 - Metals (ICP/MS)

Analyte	Result	Qualifier	RL	MDL	Unit	D	Prepared	Analyzed	Dil Fac
Lead	0.21	J	0.30	0.060	ug/L		04/16/21 10:09	04/16/21 17:10	1

Client Sample ID: Prospect Steamer

Lab Sample ID: 680-197637-3

Date Collected: 04/07/21 14:36

Matrix: Water

Date Received: 04/14/21 12:30

Method: 200.8-1994 R5.4 - Metals (ICP/MS)

Analyte	Result	Qualifier	RL	MDL	Unit	D	Prepared	Analyzed	Dil Fac
Lead	0.099	J	0.30	0.060	ug/L		04/16/21 10:09	04/16/21 17:13	1

Client Sample ID: Prospect Kettle

Lab Sample ID: 680-197637-4

Date Collected: 04/07/21 14:40

Matrix: Water

Date Received: 04/14/21 12:30

Method: 200.8-1994 R5.4 - Metals (ICP/MS)

Analyte	Result	Qualifier	RL	MDL	Unit	D	Prepared	Analyzed	Dil Fac
Lead	0.16	J	0.30	0.060	ug/L		04/16/21 10:09	04/16/21 17:16	1

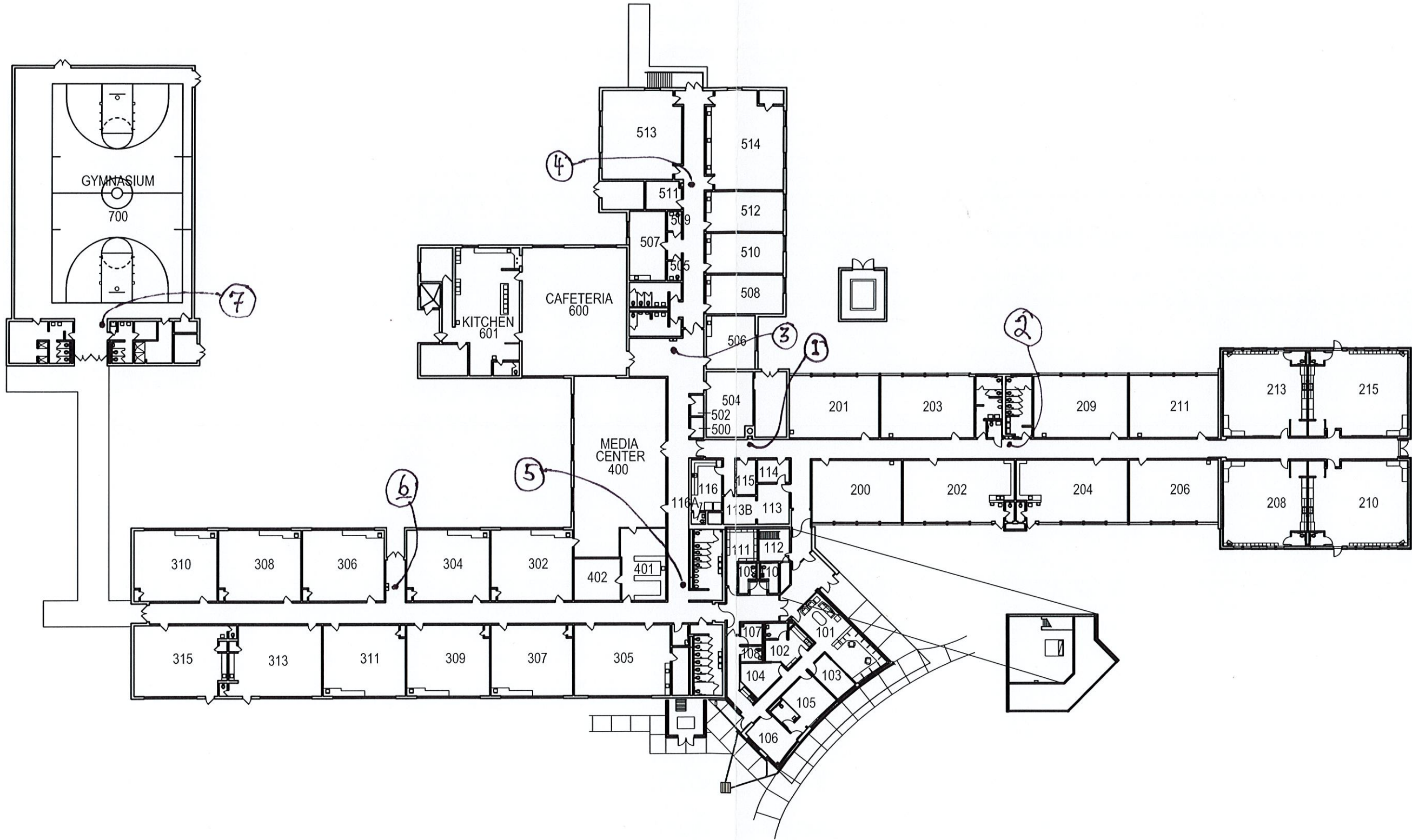

FLOOR PLANS

PAGE TITLE:
 PROPERTY ACCOUNTING SITE SURVEY
 PROJECT DESCRIPTION:

DATE: 12 JUNE 2014
REVISIONS:
SCALE: NOT SCALED

FLOR